

# FITZARCHITECTS

6 PIER POINT - MARINE WALK  
 SUNDERLAND - SR6 0PP  
 T +44 (0)191 563 7025 F +44 (0)191 510 1746  
 WWW.FITZARCHITECTS.CO.UK  
 OFFICE@FITZARCHITECTS.CO.UK

CLIENT  
 GLENROSE DEVELOPMENTS

PROJECT  
 PROPOSED RESIDENTIAL DEVELOPMENT  
 AT SHORTS OF WHITBURN

STAGE  
 FEASIBILITY

DRAWING  
 LEVEL 02 PLAN  
 DWELLING 5

PROJECT NUMBER  
 1342

SCALES  
 1:50 @ A3

DRAWING NUMBER  
 AL (00) 1200

DATE  
 JAN 16

DRAWN BY  
 CM

CHECKED BY  
 CRF

REVISION

NORTH

REVISION

DATE AND DESCRIPTION

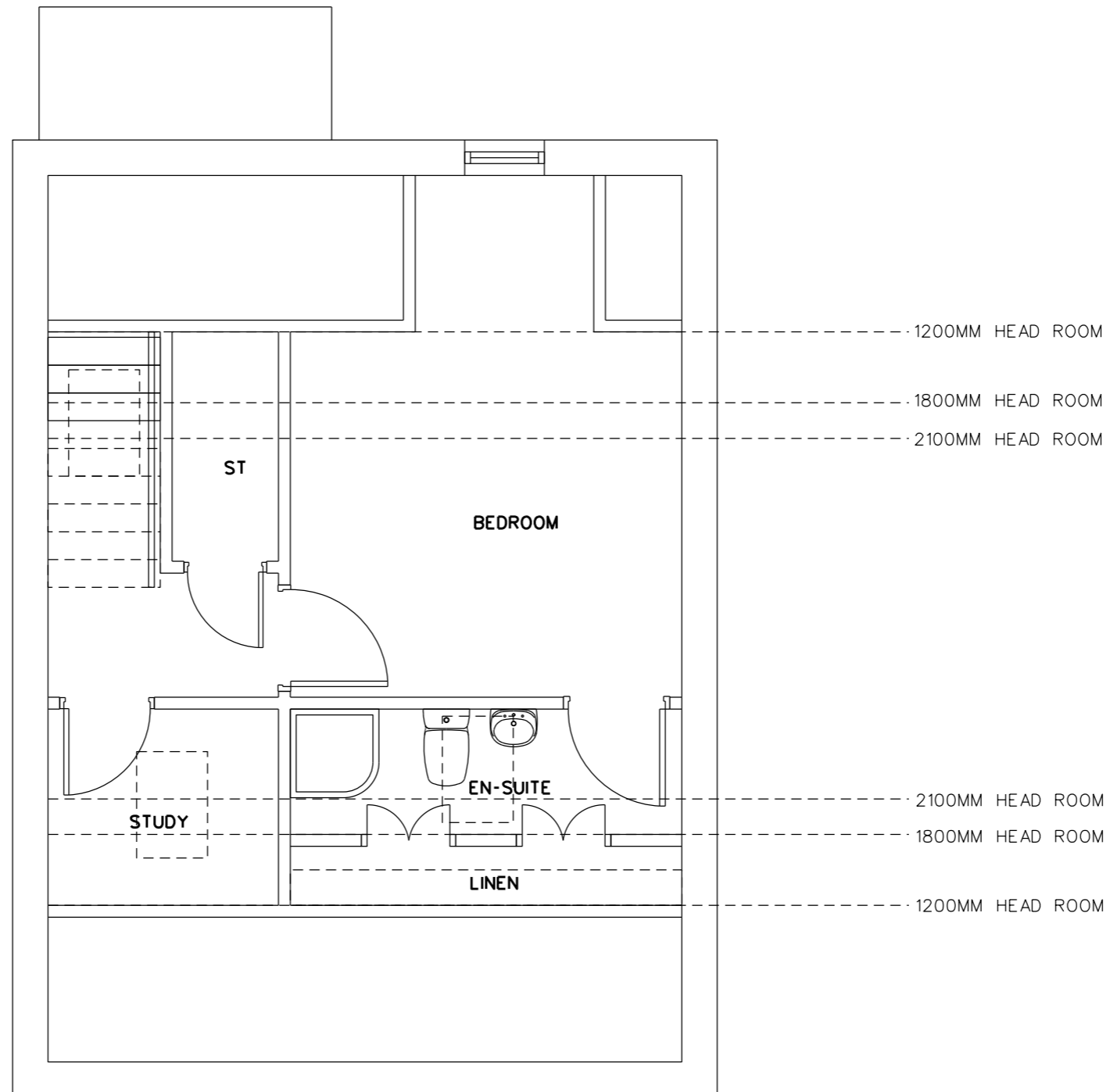

COPYRIGHT OF FITZ ARCHITECTS LIMITED  
 NOT TO BE SCALED - ALL DIMENSIONS TO BE CHECKED ON SITE

50MM